

Content available at: <https://www.ipinnovative.com/open-access-journals>

IP Indian Journal of Anatomy and Surgery of Head, Neck and Brain

Journal homepage: <https://www.ijashnb.org/>

Original Research Article

Evaluation of image resolution and quantification parameters on fdg-pet/ct images in patients with metastatic breast cancer using Q. clear and osem reconstruction techniques

Bimal Nepal¹, Tshetiz Dahal^{2,*}¹Dept. of Radiology, New STNM Multi-Speciality Hospital, Gangtok, Sikkim, India²Dept. of Surgery and Medicine, Lugansk State Medical University, Ukraine

ARTICLE INFO

Article history:

Received 01-07-2023

Accepted 12-08-2023

Available online 30-10-2023

Keywords:

Reconstruction algorithm

FDGPET/CT

metastatic breast cancer

QClear

OSEM

ABSTRACT

We compared the 2-[18F]FDG-PET/CT scans performed for response monitoring in patients with metastatic breast cancer in a prospective setting using the ordered subset expectation maximization (OSEM) algorithm and the bayesian penalized likelihood reconstruction algorithm (Q.Clear) and the image quality and quantification parameters. 35 patients with metastatic breast cancer who were treated and followed up with 2-[18F]FDG-PET/CT were included. A total of 150 scans were evaluated on a five-point scale for the image quality parameters of noise, sharpness, contrast, diagnostic confidence, artefact, and blotchy look while being blinded to the Q.Clear and OSEM reconstruction algorithms. In scans with detectable disease, the lesion with the highest volume of interest was chosen, taking into account both reconstruction techniques' interest levels. For the same heated lesion, SULpeak (g/mL) and SUVmax (g/mL) were contrasted. The OSEM reconstruction had significantly less blotchy appearance than the Q.Clear reconstruction, while there was no significant difference between the two methods in terms of noise, diagnostic confidence, or artefact. Q.Clear had significantly better sharpness ($p < 0.002$) and contrast ($p < 0.002$) than the OSEM reconstruction. Quantitative examination of 75/150 scans revealed that Q.Clear reconstruction considerably outperformed OSEM reconstruction in terms of SULpeak (6.33 ± 1.8 vs. 5.85 ± 1.5 , $p < 0.002$) and SUVmax (7.27 ± 5.8 vs. 3.90 ± 2.8 , $p < 0.002$). In conclusion, OSEM reconstruction was less blotchy, but Q.Clear reconstruction showed superior sharpness, better contrast, higher SUVmax, and higher SULpeak.

This is an Open Access (OA) journal, and articles are distributed under the terms of the [Creative Commons Attribution-NonCommercial-ShareAlike 4.0 License](https://creativecommons.org/licenses/by-nc-sa/4.0/), which allows others to remix, tweak, and build upon the work non-commercially, as long as appropriate credit is given and the new creations are licensed under the identical terms.

For reprints contact: reprint@ipinnovative.com

1. Introduction

PET/CT, which combines positron emission tomography and integrated computed tomography, is frequently employed in the initial diagnosis, staging, and assessment of the therapeutic response to a variety of malignant disorders.¹ The development of hardware specifications and reconstruction techniques has increased imaging quality in PET/CT scanners, which has led to continual

technical advancements.²⁻⁴ The earlier generation of PET/CT systems based on analogue photo-multiplier tubes have been replaced by novel PET/CT scanners based on digital silicon photo-multiplier (SiPM) technology. In comparison to analogue PET/CT scanners,³⁻⁶ this results in a significant improvement in image contrast and noise level,^{7,8} which could lead to greater diagnostic accuracy and overall image quality. Under the brand name Q.Clear, a new reconstruction method utilising the block sequential regularized expectation maximization (BSREM) technique has been developed. When compared

* Corresponding author.

E-mail address: dahaltshetiz21@gmail.com (T. Dahal).

to ordered subset expectation maximization (OSEM), this technique permits fully convergent iterative reconstruction, producing higher image contrast while suppressing noise.⁹ As utilising the Q.Clear algorithm may raise the maximal standardised uptake (SUVmax) values within metastatic lesions compared to OSEM reconstruction,¹⁰ advanced reconstruction approaches aim to improve not only the quality of imaging but also quantitative metrics.⁵ 2-deoxy-2-[18F] fluoro-D-glucose Based on its outstanding sensitivity (above 95%) for detecting distant metastases, PET/CT (2-[18F]FDG-PET/CT) has been used more and more in metastatic breast cancer.¹¹ Utilising 2-[18F]FDG-PET/CT for response assessment may enhance clinical management and survival^{12–14}. Quantitative PET/CT is crucial for evaluating tumour response objectively,⁵ and the PET Response Criteria in Solid Tumours (PERCIST) have been proposed as practical and useful criteria for breast cancer.^{15–17} According to earlier research, Q. Clear reconstruction is superior than OSEM reconstruction in terms of overall picture quality, contrast recovery, noise suppression, lesion detectability, and accurate quantification.^{18–20} Before using the Q.Clear algorithm as a reconstruction method for semi-quantitative PERCIST investigations in clinical practise, more research contrasting the two reconstruction techniques in a clinical setting is necessary.²¹ Thus, in a clinical context with patients undergoing response evaluation, we sought to compare the two reconstruction algorithms (Q.Clear vs. OSEM) in terms of the overall image quality and quantifying indicators during treatment for metastatic breast cancer.

2. Materials and Methods

2.1. Patients

Following the STROBE recommendation, a prospective comparison study was carried out in the Department of Radiology in the Apollo Hospital, Bangalore.²² Patients in this study are a subset of a broader patient cohort that was examined in a larger prospective trial on response monitoring in metastatic breast cancer. Women with advanced breast cancer who were referred to the Department of Oncology (Apollo Hospital) between September 2020 and September 2021 and originally assessed with 2-[18F]FDG-PET/CT were deemed eligible. All participants completed written informed consent forms after the study protocol was approved by the Hospital Ethics Committee. The Declaration of Helsinki was followed in conducting the study, and Indian Radiology Medicine (IRM) guidelines were used to do all scans.²³ The following criteria were used to determine eligibility for this study: biopsy-verified relapsed or de novo metastatic breast cancer (biopsy verification of main tumour and disseminated disease at baseline scan), digital PET/CT imaging, and accessible clinico-histopathological data. Patients receiving treatment

for other invasive malignancies and those under the age of 18 were excluded criteria.²⁴ Prior to the start of the treatment, baseline scans were conducted. Patients were monitored on the same PET/CT scanner and scanned in accordance with the standardization criteria recommended by PERCIST.¹⁷ In accordance with Indian clinical recommendations, patients were imaged every 9 to 12 weeks. In the current analysis, the baseline, first follow-up, and second follow-up scans were all used. The same team of skilled doctors analyzed scans using the Q.Clear and OSEM reconstruction algorithms to compare overall image quality metrics, maximum standardised uptake value (SUVmax), and peak lean body mass corrected SUV (SULpeak).

3. PET/CT Imaging Protocol

On GE Discovery MI 4-ring PET/CT scanners with a 25 cm field of view, PET/CT data were collected. Using a normal whole-body (head-to-thigh) acquisition technique with slice overlaps of 50% and acquisition times of 1.5 min each bed position, PET scans were conducted 60 min following injection of 4 mBq/kg FDG (min 200 MBq, max 400 MBq). PET datasets were rebuilt using a time-of-flight 3D OSEM (GE VPFx, 4 iterations, 20 subsets) reconstruction method with point-spread function correction (GE SharpIR) and Q.Clear ($\beta = 250$) in 255×255 matrix sizes (pixel size 2.74 mm). Within the iterative loop, attenuation, dispersion, randoms, dead-time, and normalization corrections were made. The attenuation correction was performed utilising a specialised helical CT attenuation correction scan that was taken following the PET scan using a conventional CT protocol and a scan field of view of 70 cm. Trans-axial slices were created from the data using a conventional filter, with a field of view of 50 cm, a matrix size of 515×515 (pixel size 0.95 mm), and a slice thickness of 3.73 mm.²³

4. Qualitative Image Analysis

Before examining the image quality, a senior nuclear medicine professional (M.H.V.) convened a clarifying session to guarantee that the interpreters were using the same methodology. Three skilled nuclear medicine specialists examined the Q.Clear and OSEM reconstruction algorithms' image quality parameters. Each scan was subjected to a physician's evaluation of the qualitative image analyses. While being blinded to the reconstruction methods, the same doctor simultaneously analysed two reconstruction approaches for six image quality parameters on two distinct screens (side by side). The following quality metrics were evaluated amongst the reconstruction techniques using a five-point scale (1 being the worst and 5 being the best; Table 1): noise, sharpness, contrast, diagnostic confidence, artefact, and blotchy look.²⁵ The doctors were skilled at separating the factors with overlap, such as noise, contrast, and sharpness, as well as evaluating

Table 1: Grading scale for subjective image quality evaluation

| Parameters | 5 | 4 | 3 | 2 | 1 |
|-----------------------|-----------------------|------------------------|--------------------|--|--|
| Noise | Minimal or no noise | No significant noise | Noisy diagnostic | Significant noise (affects diagnosis) | High-level noise (non-diagnostic) |
| Sharpness | Excellent sharpness | Good sharpness | Moderate sharpness | Poor sharpness (bad visibility) | Zero visibility (non-diagnostic) |
| Contrast | Excellent contrast | Very good contrast | Good contrast | Poor contrast (unsatisfactory visualization) | Image similar to use of no contrast (non-diagnostic) |
| Diagnostic confidence | Completely confidence | High confidence | Good confidence | Poor confidence | No diagnostic confidence (unacceptable) |
| Artefact | No artefact | Insignificant artefact | Minor artefact | Major artefact (diagnosis still possible) | Artefact affecting diagnostic information |
| Blotchy appearance | Absent | Mild | Moderate | Significant (diagnosis still possible) | Intense (affecting diagnosis) |

scan noise and grading the parameters on a subjective scale. The interpreters independently assessed the images and were familiar with the clinical significance of PET/CT.

5. Quantitative Image Analysis

Quantitative evaluations of PET/CT scans were performed. Using the same image number, the same volume of interest (VOI), and the PETVCAR automatic software (AW version 3.2, GE Healthcare, Chicago, IL, USA) in both reconstruction methods, the hottest lesion according to one-lesion PERCIST was chosen in scans with measurable disease. The maximum possible mean value of a 1 cm³ sphere in the VOI located within the metastatic lesions was referred to as SULpeak. Patients had their serum glucose levels evaluated to make sure they were under the PERCIST standards for acceptable levels (less than 200 mg/dL).¹⁷ The maximal uptake in the VOI that represents the highest tissue concentration of FDG uptake in the tumour was designated as SUVmax. For SUVmax normalization, body weight and height were taken into account.²⁶ For the same warmest lesion, SULpeak (g/mL) and SUVmax (g/mL) were determined and compared. SULpeak and SUVmax were not evaluated for scans with a complete metabolic response, but quantification of FDG uptake was done on scans with quantifiable illness at baseline and for comparable scans during follow-up.

6. Outcome Measure and Statistical Analysis

Using the median (range) and mean standard deviation, continuous data were displayed. For categorical variables, frequencies and corresponding percentages were provided. The six criteria for the two algorithms' picture quality and the quantitative parameters (SULpeak and SUVmax) of the hottest lesion were compared using a t-test. The threshold for statistical significance was established at 0.05.

The software STATA/IC (version 16.1, StataCorp, College Station, USA) was used for all statistical analyses.

7. Results

The analysis included 37 patients with a total of 63 follow-up scans, including first and second follow-up scans, and 37 baseline images. Figure 1 depicts a flowchart for the study. Table 2 provides a summary of the clinical and histological data for the patients that were included.

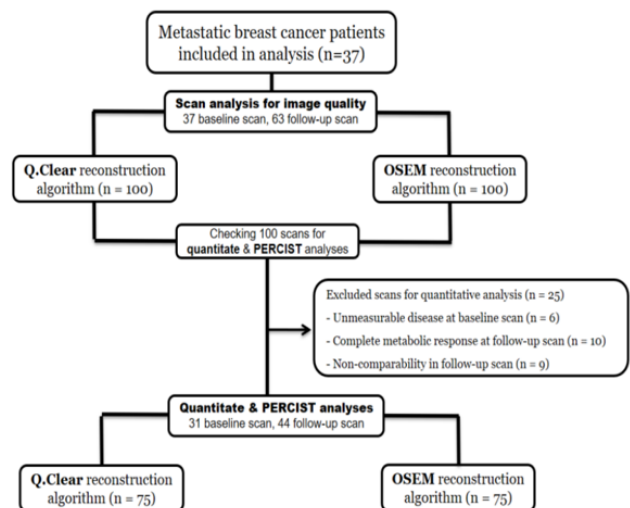

Fig. 1: Study flowchart for image quality and quantitative analyses (OSEM: ordered subset expectation maximization; Q. Clear: Refers to the reconstruction algorithm using block sequential regularized expectation maximization; PERCIST: PET Response Criteria in Solid Tumors).

Comparing the parameters related to the quality of images, Q.Clear had significantly better sharpness (mean scores of 4.65 vs. 3.91) and contrast (mean scores of 4.23 vs.

Table 2: Clinicopathological characteristics of included patients with metastatic breast cancer.

| Characteristics | | Results * |
|-----------------------------|--------------------------------------|---------------------|
| Age (years) | | 71.9 (45.9–91.1) |
| Primary cancer treatment | Postoperative adjuvant treatment | 24 (64.7) |
| | Adjuvant and neoadjuvant treatments | 3 (8.1) |
| | No treatment/unknown | 10 (27.0) |
| | History of radiotherapy | 24 (64.7) |
| Primary disseminated cancer | | 12 (32.4) |
| Histopathology | Adenocarcinoma | 28 (75.7) |
| | Invasive ductal carcinoma | 5 (13.5) |
| | Invasive lobular carcinoma | 4 (10.8) |
| Positive estrogen receptor | | 32 (86.5) |
| Negative Herceptin receptor | | 34 (91.9) |
| Origin of biopsy ** | Bone | 13 (35.1) |
| | Liver | 7 (18.9) |
| | Lung | 1 (2.7) |
| | Lymph nodes | 6 (16.2) |
| First-line treatment | Breast | 10 (27.0) |
| | Endocrine therapy | 5 (13.5) |
| | Endocrine therapy + CDK4/6 inhibitor | 24 (64.9) |
| | Chemotherapy | 4 (10.8) |
| Others | | 4 (10.8) |

4.10) compared with the OSEM reconstruction ($p < 0.001$ and $p = 0.001$, respectively), while there was no significant difference regarding noise, diagnostic confidence, and artefact when comparing the two reconstruction methods. The OSEM reconstruction had less blotchy appearance (4.57 vs. 4.34) compared with Q.Clear reconstruction ($p < 0.001$). Scores related to imaging quality parameters are summarized in Table 3. An example of 2-[18F]FDG-PET/CT, comparing the sharpness and contrast using OSEM and Q.Clear reconstructions, respectively, is shown in Figure 2.

A total of 31/37 (84%) patients had measurable disease at baseline (Figure 1), for whom quantitative analysis was performed on the hottest lesion according to the PERCIST criteria. At follow-up scans, quantitative analyses were performed in 44/63 (70%) scans being comparable according to the PERCIST criteria. Q. Clear reconstruction had significantly higher SULpeak (5.33 ± 2.8 vs. 4.85 ± 2.5 , $p < 0.001$) and SUVmax (8.27 ± 4.8 vs. 6.90 ± 3.8 , $p < 0.001$) compared with the OSEM reconstruction (Table 4). When comparing the two reconstruction methods for change

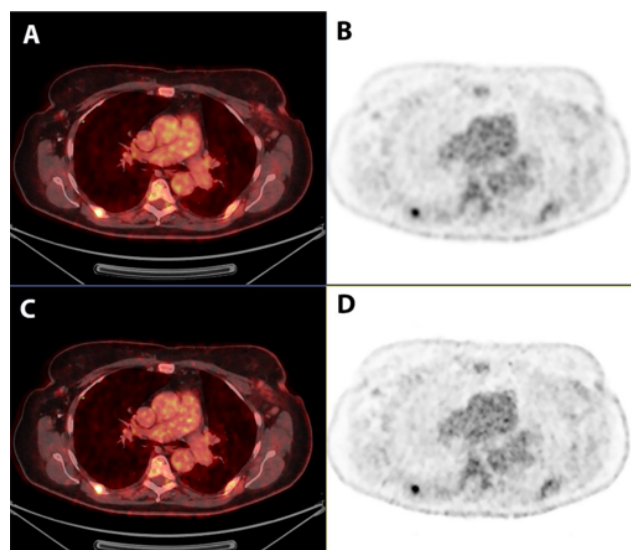
**Fig. 2:** 2-[18F]FDG-PET/CT scan for a patient with metastatic breast cancer, illustrating the sharpness and contrast via OSEM and Q.Clear reconstructions ((A,B) OSEM reconstruction vs. (C,D) Q.Clear reconstruction).**Table 3:** Scores of image quality parameters within the OSEM and Q.Clear reconstruction methods.

| Characteristic | OSEM * | Q.Clear * | Mean Difference (95% CI) | p - Value |
|-----------------------|-------------|-------------|--------------------------|-----------|
| Noise | 4.41 ± 0.55 | 4.42 ± 0.54 | 0.01 (-0.16–0.14) | 0.88 |
| Sharpness | 3.91 ± 0.49 | 4.65 ± 0.59 | -0.74 (-0.83–0.65) | <0.001 |
| Contrast | 4.1 ± 0.66 | 4.23 ± 0.74 | -0.13 (-0.22–0.04) | 0.001 |
| Diagnostic confidence | 4.52 ± 0.70 | 4.52 ± 0.69 | 0 (-0.28–0.28) | 0.99 |
| Artifacts | 4.37 ± 0.68 | 4.38 ± 0.66 | -0.01 (-0.3–0.01) | 0.32 |
| Blotchy appearance | 4.57 ± 0.57 | 4.34 ± 0.59 | 0.23 (0.12–0.34) | <0.001 |

OSEM: ordered subset expectation maximization; CI: confidence interval; Q.Clear: refers to the reconstruction algorithm using block sequential regularized expectation maximization (BSREM). * Image quality scores (mean ± standard deviation) are reported using a five-scale questionnaire (1 = worst and 5 = best).

in SULpeak and SUVmax between the two following scans, there was no significant difference in the median SULpeak changes, while the median SUVmax changes were significantly higher for Q.Clear reconstruction.

8. Discussion

On the basis of quantitative analysis of 2-[18F]FDG-PET/CT scans of patients with metastatic breast cancer and image quality metrics, a prospective comparison of the OSEM and Q.Clear reconstruction algorithms

Table 4: Quantitative analysis within the hottest lesion via OSEM and Q.Clear reconstruction methods.

| SUL peak | | | | |
|-------------------------|-------------------|-------------------|--------------------------|---------|
| Characteristics | OSEM * | Q.Clear * | Mean Difference (95% CI) | p-Value |
| Baseline scans | 5.82 (1.4–12.12) | 6.84 (1.61–12.95) | –0.6 (–0.82––0.39) | <0.001 |
| Follow-up scans | 3.01 (1.65–11.01) | 3.47 (1.79–12.82) | –0.39 (–0.52––0.26) | 0.001 |
| All scans | 4.3 (1.4–12.12) | 4.63 (1.61–12.95) | –0.47 (–0.59––0.36) | <0.001 |
| Change to 1st follow-up | 1.94 (0.07–5.71) | 1.95 (0–5.86) | 0.04 (–0.24–0.33) | 0.75 |
| Change to 2nd follow-up | 0.53 (0.02–4) | 0.8 (0.05–4.16) | 0.12 (–0.23–0.26) | 0.1 |
| SUVmax | | | | |
| Baseline scans | 8.12 (2.0–18.42) | 9.46 (2.37–24.86) | –1.49 (–1.97––1.01) | <0.001 |
| Follow-up scans | 4.61 (2.22–18.42) | 5.48 (2.47–24.86) | –1.25 (–1.73––0.77) | 0.005 |
| All scans | 6.16 (2.0–18.42) | 7.15 (2.37–24.86) | –1.35 (–1.69––1.01) | <0.001 |
| Change to 1st follow-up | 2.34 (0–8.3) | 2.39 (0–9.5) | 0.45 (0.10–0.79) | 0.01 |
| Change to 2nd follow-up | 1.1 (0.05–4.92) | 1.5 (0.26–11.2) | 0.89 (0.20–1.58) | 0.04 |

OSEM: ordered subset expectation maximization; CI: confidence interval; Q.Clear: refers to the reconstruction algorithm using block sequential regularized expectation maximization (BSREM); SUVmax: maximum standardized uptake value; SULpeak: peak lean body mass corrected SUV. * Data are shown as the median (range).

was made. The OSEM reconstruction had less of a "blotchy appearance" than the Q.Clear reconstruction, which may be due to OSEM reconstruction's lower noise level. The Q.Clear reconstruction greatly outperformed an OSEM reconstruction in terms of sharpness and contrast. With Q.Clear reconstruction, registered SULpeak and SUVmax values were much greater than with OSEM reconstruction. SULpeak values changed over the follow-up period regardless of the reconstruction technique, whereas SUVmax values changed much more with the Q.Clear reconstruction. Our study found that Q.Clear reconstruction produced images with better contrast and sharpness than OSEM reconstruction, which is consistent with the findings of other studies showing the superiority of BSREM-based reconstruction methods over OSEM reconstruction.^{27,28} Using a 4 mm Gaussian filter frequently in OSEM reconstruction smoothed the blotchy look and produced higher picture quality, while a missing Gaussian filter may cause a more "blotchy appearance" on Q.Clear images.²⁸ We discovered no difference in the diagnostic certainty between the two reconstruction techniques, suggesting that any of them may be selected for clinical use. Similar investigations have also found that Q.Clear produces images with improved overall quality when compared to OSEM in PET/CT scans using [68Ga]Ga-DOTANOC,²⁹ 18F-fluciclovine,²⁰ and [68Ga]Ga-PSMA.³⁰ This demonstrates that Q.Clear's enhanced image quality is not restricted to 2-[18F]FDG-PET/CT scans. Furthermore, according to a few studies, Q.Clear produced images with higher picture quality than OSEM during PET/MR scans.^{2,18,31} The cause might be the same as in PET/CT scans, assuming OSEM reconstruction was unable to fully reach convergence because of greater noise and longer iteration periods. To guarantee the preferred β value of reconstructions ensuring the best picture quality, more investigations using phantom

data are required.[20,29,30]

The Q.Clear algorithm's improved image quality may be due to the fact that it decreases noise by acting like an adaptive filter with adjustable filter width and enhances contrast by enhancing quantification, both of which together have the impact of boosting image quality. This is consistent with our findings, which show that Q.Clear reconstructions have better contrast, enabling full convergence without the excessive typical OSEM noise.²⁹ This essentially reduces the OSEM algorithm's iterations in order to prevent the image from having too much noise, which would prevent convergence and reduce visual contrast.² On the other hand, thanks to the noise regularization, Q.Clear can reach full convergence, leading to improved resolution and more accurate quantitative measurements.^{19,32} The results of earlier studies, which showed that Q.Clear allows a significant increase in quantitative parameters and better reflects the true uptake,^{9,20} are consistent with the absolute values of SUVmax and SULpeak within the OSEM and Q.Clear reconstruction algorithms. Since quantification-based tests (like the PERCIST analysis) can be used in clinical practise as well as for research, Q.Clear has the potential to offer better quantification accuracy. The Q. Clear reconstruction offers a higher SUVmax for suspected lymph node metastases than the OSEM reconstruction, according to Lundeberg et al.'s comparison of the two reconstruction modalities on lung cancer patients in a clinical context. Higher SUVmax values did not, however, increase the ability to detect metastatic lesions.³³ Our findings also demonstrated that, unlike SUVmax, for which changes were higher for the Q.Clear than OSEM reconstruction, SULpeak changes over the follow-up period were not related to the reconstruction algorithm, demonstrating SULpeak's robustness for PERCIST analysis across reconstruction algorithms. This is consistent with the

suggested upward bias for SUVmax using a single pixel, despite PERCIST's recommendation to use a larger region of interest by SULpeak¹⁷ because the size of a single voxel may vary significantly among PET/CT scans, resulting in different noise levels in the metric and various filtering.

Additionally, Q.Clear demonstrated a clinically applicable recovery coefficient for sphere sizes ranging from 10 to 37 mm, which is advantageous for the detection of lesions and is more consistent with the quantification of lesions in accordance with PERCIST criteria.³⁴ Additionally, PERCIST has been shown to have a high degree of application,¹⁶ a greater level of overall interrater agreement and reliability compared to a qualitative assessment,^{35,36} and to be more effective at detecting new lesions or unmistakable advancement in non-target lesions.³⁷ As a result, practical use of the PERCIST assessment may enhance prognostic stratification^{15,37,38} and offer a consistent methodology independent of interpreters and reconstruction techniques. According to the PERCIST criteria, a variation in the absolute value of SULpeak may lead to different response categories, which could ultimately have an impact on the treatment strategy for the patient. Therefore, through enhanced quantification accuracy, a clinical indication of the Q.Clear reconstruction algorithm may result in a more accurate therapy monitoring by PET/CT.³⁹ However, it has been observed that the Q.Clear algorithm's clinical indication in the treatment evaluation of lymphoma patients is ambiguous, which could be accounted for by its incompatibility with the recommended practices.¹⁰ Therefore, for Q.Clear to have a major impact on patient management, compatibility with current recommendations must be established prior to the algorithm's introduction into clinical practise.

The inclusion of clinical follow-up of patients with metastatic disease, which represents standard clinical practise, was a strength of this study. Furthermore, strict adherence to standardization requirements like the PERCIST principles was observed when using the PERCIST criteria for response monitoring and quantification of FDG uptake.¹⁷ In order to exclude the impacts of scanner variance, patients were monitored on the same type of scanner while comparing quantitative data between follow-up scans. The same doctor evaluated both reconstruction techniques side-by-side while being blinded to the reconstruction methods as the interpreters for image quality measures. Because only one operator evaluated each scan, our visual comparison of overall image quality was limited and could have been skewed by the translator physician's personal preferences. Additionally, measurements of the size and quantity of the discovered lesions for the two reconstruction techniques would have improved the outcomes of the quantitative analyses. The findings of the current investigation could be validated by subsequent multicenter studies on a greater number of scans examined by numerous skilled nuclear medicine doctors.

The two reconstruction techniques' lesion-based accuracy and the possible impact on response categories are still open questions. Future research should also take into account the best penalization factor (-value) for clinical application and phantom measurements related to Q.Clear.

9. Conclusion

Q. Compared to OSEM reconstruction, clear reconstruction had much superior sharpness and contrast, whereas OSEM reconstruction's blotchy appearance was less noticeable. The two reconstruction algorithms have equivalent diagnostic confidence, making them equally suitable for routine clinical practise. In terms of quantitative measurements, the Q.Clear method outperformed OSEM reconstruction with greater SUVmax and SULpeak. Regardless of the reconstruction approach, SULpeak alterations at follow-up scans remained independent of it, showing that SULpeak is reliable for PERCIST analysis.

10. Institutional Review Board Statement

The study protocol was approved by the Apollo Hospital Ethics Committee in Bangalore, India.

11. Informed Consent Statement

Written informed consent was obtained from the patients to use their data and publish this paper.

12. Data Availability Statement

The datasets analyzed during the current study are available from the corresponding author on reasonable request.

13. Source of Funding

None.

14. Conflicts of Interest

The other authors declare no conflict of interest.

Acknowledgments

The authors would like to thank Dr. Amitha Vikrama (Head of the Department, Radiology) and Dr. Govindarajan M J (Head of Onco-imaging & Senior Consultant in Radiology) Apollo Hospital Bangalore for help with anonymizing the scans and data collection.

References

1. Ben-Haim S, Ell P. 18F-FDG PET and PET/CT in the evaluation of cancer treatment response. *J Nucl Med.* 2009;50(1):88–99.
2. Tian D, Yang H, Li Y, Cui B, Lu J. The effect of Q.Clear reconstruction on quantification and spatial resolution of 18F-FDG PET in simultaneous PET/MR. *EJNMMI Phys.* 2022;doi:10.1186/s40658-021-00428-w.

3. Ocampo FF, López-Mora DA, Flotats A, Camacho V, Sizova M, Abouzian S, et al. Digital versus analog PET/CT in patients with known or suspected liver metastases. *Nucl Med Commun.* 2021;42(4):421–8.
4. López-Mora DA, Flotats A, Ocampo FF, Camacho V, Fernández A, Ruiz A, et al. Comparison of image quality and lesion detection between digital and analog PET/CT. *Eur J Nucl Med Mol Imaging.* 2019;46(6):1383–90.
5. Nguyen NC, Vercher-Conejero JL, Sattar A, Miller MA, Maniawski PJ, Jordan DW. Image Quality and Diagnostic Performance of a Digital PET Prototype in Patients with Oncologic Diseases: Initial Experience and Comparison with Analog PET. *J Nucl Med.* 2015;56(9):1378–85.
6. Fuentes-Ocampo F, López-Mora DA, Flotats A, Paillahuque G, Camacho V, Duch J, et al. Digital vs. analog PET/CT: Intra-subject comparison of the SUVmax in target lesions and reference regions. *Eur J Nucl Med Mol Imaging.* 2019;46(8):1745–50.
7. Zhang J, Maniawski P, Knopp MV. Performance evaluation of the next generation solid-state digital photon counting PET/CT system. *EJNMMI Res.* 2018;8(1):97. doi:10.1186/s13550-018-0448-7.
8. Salvadori J, Imbert L, Perrin M, Karcher G, Lamiral Z, Marie PY, et al. Head-to-head comparison of image quality between brain (18)F-FDG images recorded with a fully digital versus a last-generation analog PET camera. *EJNMMI Res.* 2019;9:61–61.
9. Texte E, Gouel P, Thureau S, Lequesne J, Barres B, Edet-Sanson A, et al. Impact of the Bayesian penalized likelihood algorithm (Q.Clear®) in comparison with the OSEM reconstruction on low contrast PET hypoxic images. *EJNMMI Phys.* 2020;doi:10.1186/s40658-020-00300-3.
10. Wyrzykowski M, Siminiak N, Kaźmierczak M, Ruchala M, Czepczyński R. Impact of the Q.Clear reconstruction algorithm on the interpretation of PET/CT images in patients with lymphoma; 2020. doi:10.1186/s13550-020-00690-6.
11. Sun Z, Yi YL, Liu Y, Xiong JP, He CZ. Comparison of whole-body PET/PET-CT and conventional imaging procedures for distant metastasis staging in patients with breast cancer: A meta-analysis. *Eur J Gynaecol Oncol.* 2015;36(6):672–6.
12. Hildebrandt MG, Behzad MN, Vogsen M. A role of FDG-PET/CT for response evaluation in metastatic breast cancer? *Semin Nuc Med.* 2022;52(5):520–30.
13. Riedl CC, Pinker K, Ulaner GA, Ong LT, Baltzer P, Jochelson MS, et al. Comparison of FDG-PET/CT and contrast-enhanced CT for monitoring therapy response in patients with metastatic breast cancer. *Eur J Nucl Med Mol Imaging.* 2017;44(9):1428–37.
14. Naghavi-Behzad M, Vogsen M, Vester RM, Olsen MMB, Oltmann H, Braad PE. Response monitoring in metastatic breast cancer: A comparison of survival times between FDG-PET/CT and CE-CT. *Br J Cancer.* 2022;126(9):1271–9.
15. Depardon E, Kanoun S, Humbert O, Bertaut A, Riedinger JM, Tal I, et al. FDG PET/CT for prognostic stratification of patients with metastatic breast cancer treated with first line systemic therapy: Comparison of EORTC criteria and PERCIST. *PLoS ONE.* 2018;13(7):0199529. doi:10.1371/journal.pone.0199529.
16. Vogsen M, Bülow JL, Ljungström L, Oltmann HR, Alamdari TA, Naghavi-Behzad M, et al. FDG-PET/CT for Response Monitoring in Metastatic Breast Cancer: The Feasibility and Benefits of Applying PERCIST. *Diagnostics (Basel).* 2021;11(4):723. doi:10.3390/diagnostics11040723.
17. Hyun OJ, Lodge MA, Wahl RL. Practical PERCIST: A Simplified Guide to PET Response Criteria in Solid Tumors 1.0. *Radiology.* 2016;280(2):576–84.
18. Ribeiro D, Hallett W, Tavares AA. Performance evaluation of the Q.Clear reconstruction framework versus conventional reconstruction algorithms for quantitative brain PET-MR studies. *EJNMMI Physics.* 2021;8(41):1–18.
19. Riet T, Rijnsdorp J, Roef S, Arends MJ, J A.
20. Teoh EJ, McGowan DR, Schuster DM, Tsakok MT, Gleeson FV, Bradley KM, et al. Bayesian penalized likelihood reconstruction (Q.Clear) of (18)F-fluciclovine PET for imaging of recurrent prostate cancer: Semi-quantitative and clinical evaluation. *Br J Radiol.* 2018;91(1085):20170727. doi:10.1259/bjr.20170727.
21. Barrington SF, Sulkin T, Forbes A, Johnson PW. All that glitters is not gold-New reconstruction methods using Deauville criteria for patient reporting. *Eur J Nucl Med Mol Imaging.* 2018;45(2):316–7.
22. Elm EV, Altman DG, Egger M, Pocock SJ, Gotsche PC, Vandenbroucke JP, et al. The Strengthening the Reporting of Observational studies in Epidemiology (STROBE) statement: Guidelines for reporting observational studies. *Lancet.* 2007;370:1453–7.
23. Boellaard R, Delgado-Bolton R, Oyen WJ, Giammarile F, Tatsch K, Eschner W, et al. FDG PET/CT: EANM procedure guidelines for tumour imaging: Version 2.0. *Eur J Nucl Med Mol Imaging.* 2015;42:328–54.
24. Vogsen M, Harbo F, Jakobsen NM, Nissen HJ, Dahlsgaard-Wallenius SE, Gerke O, et al. Response monitoring in metastatic breast cancer-A prospective study comparing (18)F-FDG PET/CT with conventional CT. *J Nucl.* 2023;64(3):355–61.
25. Arapakis I, Efstathopoulos E, Tsitsia V, Kordolaimi S, Economopoulos N, Argentos S, et al. Using “iDose4” iterative reconstruction algorithm in adults’ chest-abdomen-pelvis CT examinations: Effect on image quality in relation to patient radiation exposure. *Br J Radiol.* 2014;87(1036):20130613. doi:10.1259/bjr.20130613.
26. Baun C, Falch K, Gerke O, Hansen J, Nguyen T, Alavi A. Quantification of FDG-PET/CT with delayed imaging in patients with newly diagnosed recurrent breast cancer. *BMC Med Imaging.* 2018;18(1):1–11.
27. Otani T, Hosono M, Kanagaki M, Onishi Y, Matsubara N, Kawabata K. Evaluation and Optimization of a New PET Reconstruction Algorithm, Bayesian Penalized Likelihood Reconstruction, for Lung Cancer Assessment According to Lesion Size. *AJR Am J Roentgenol.* 2019;213(2):50–6.
28. Yoshii T, Miwa K, Yamaguchi M, Shimada K, Wagatsuma K, Yamao T, et al. Optimization of a Bayesian penalized likelihood algorithm (Q.Clear) for 18F-NaF bone PET/CT images acquired over shorter durations using a custom-designed phantom. *EJNMMI Phys.* 2020;7(1):56. doi:10.1186/s40658-020-00325-8.
29. Zanon L, Argalia G, Fortunati E, Malizia C, Allegri V, Calabrò D, et al. Clear reconstruction be used to improve [68 Ga]Ga-DOTANOC PET/CT image quality in overweight NEN patients? *Eur J Nucl Med Mol Imaging.* 2022;49(5):1607–12.
30. Rijnsdorp S, Roef MJ, Arends AJ. Impact of the Noise Penalty Factor on Quantification in Bayesian Penalized Likelihood (Q.Clear) Reconstructions of (68)Ga-PSMA PET/CT Scans. *Diagnostics (Basel).* 2021;11(5):847. doi:10.3390/diagnostics11050847.
31. Voert T, Muehlematter E, Delso UJ, Pizzuto G, Müller DA, Nagel J, et al. Quantitative performance and optimal regularization parameter in block sequential regularized expectation maximization reconstructions in clinical (68)Ga-PSMA PET/MR. *EJNMMI Res.* 2018;8(1):70. doi:10.1186/s13550-018-0414-4.
32. Chilcott AK, Bradley KM, McGowan DR. Effect of a Bayesian Penalized Likelihood PET Reconstruction Compared With Ordered Subset Expectation Maximization on Clinical Image Quality Over a Wide Range of Patient Weights. *AJR Am J Roentgenol.* 2018;210(1):153–7.
33. Lundberg JE, Oddstig J, Bitzén U, Trägårdh E. Comparison between silicon photo-multiplier-based and conventional PET/CT in patients with suspected lung cancer-a pilot study. *EJNMMI Res.* 2019;9.
34. Devriese J, Beels L, Maes A, De Wiele C, Pottel H. Impact of PET reconstruction protocols on quantification of lesions that fulfil the PERCIST lesion inclusion criteria. *EJNMMI Phys.* 2018;5(1):35. doi:10.1186/s40658-018-0235-6.
35. Sorensen JS, Vilstrup MH, Holm J, Vogsen M, Bülow JL, Ljungström L, et al. Interrater Agreement and Reliability of PERCIST and Visual Assessment When Using 18F-FDG-PET/CT for Response Monitoring of Metastatic Breast Cancer. *Diagnostics (Basel).* 2020;10(12):1001. doi:10.3390/diagnostics10121001.

36. Fledelius J, Khalil A, Hjorthaug K, Frokiær J. Inter-observer agreement improves with PERCIST 1.0 as opposed to qualitative evaluation in non-small cell lung cancer patients evaluated with F-18-FDG PET/CT early in the course of chemo-radiotherapy. *EJNMMI Res.* 2016;6(1):71. doi:10.1186/s13550-016-0223-6.
37. Hildebrandt MG, Lauridsen JF, Vogsen M, Holm J, Vilstrup MH, Braad PE, et al. FDG-PET/CT for Response Monitoring in Metastatic Breast Cancer: Today, Tomorrow, and Beyond. *Cancers.* 1190;11(8):1190. doi:10.3390/cancers11081190.
38. Min SJ, Jang HJ, Kim JH. Comparison of the RECIST and PERCIST criteria in solid tumors: A pooled analysis and review. *Oncotarget.* 2016;7(19):27848–54.
39. Wu Z, Guo B, Huang B, Hao X, Wu P, Zhao B, et al. Phantom and clinical assessment of small pulmonary nodules using Q.Clear reconstruction on a silicon-photo multiplier-based time-of-flight PET/CT system. *Sci Rep.* 2021;11:10328.

Author biography

Bimal Nepal, Imaging Technologist, Research Scholar

Tshetiz Dahal, General Physician and Clinical Researcher
 <https://orcid.org/0000-0002-4042-7768>

Cite this article: Nepal B, Dahal T. Evaluation of image resolution and quantification parameters on fdg-pet/ct images in patients with metastatic breast cancer using Q. clear and osem reconstruction techniques. *IP Indian J Anat Surg Head, Neck Brain* 2023;9(3):83-90.